

MANAGING EXTREMES

Willis Re

MANAGING EXTREMES IN A CHANGING REINSURANCE ENVIRONMENT

Please join Willis Re for this informative industry event!

Date:

March 8, 2012

Time:

8:00 am to 5:00 pm

Place:

Campion Hall
St. Joseph's University
Philadelphia, PA

Agenda:

- 8:00** Continental breakfast
- 8:30** CAT modeling with focus on tornado analysis – Jay Apfel, *Willis Re*
- 9:15** Looking back, thinking ahead – Michael Kistler, *RMS*
- 10:30** Break
- 10:45** Best Perspective – rating agency perspective on the P&C insurance industry – Michelle Baurkot, *Vice President, Rating Criteria and Regulatory Policy Development, A.M. Best Company*
- 11:45** M&A and regional companies – Matthew Morris, *Willis Capital Markets and Advisory*

Lunch

- 1:30** Changing climate and weather patterns – Joe Bastardi, *WeatherBELL (Formerly the chief long range forecaster for AccuWeather)*
- 2:30** Predictive modeling – Bret Shroyer, *Willis Re*
- 3:15** Reinsurance underwriter panel – moderator James Kent, *President, Willis Re*. Panelists: Dale Vincent, *Arch Re*; Kean Driscoll, *Validus Re*; John Hamblin, *Cathedral Syndicate*; Stephen Velotti, *Juniperus Capital*

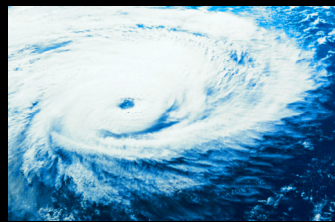

RSVP:

scott.rubenstein@willis.com

215-239-6708

Please respond by
January 27
More details to follow